

## 6600-20

**Angle de pas**  
**Schrittwinkel**  
**Step angle** 1.8 °

**Diamètre**  
**Durchmesser**  
**Diameter** 57.2 mm

**Poids**  
**Gewicht**  
**Weight** 570 g

**Couple de retenue**  
**Haltemoment** 925/680 mNm  
**Holding torque**

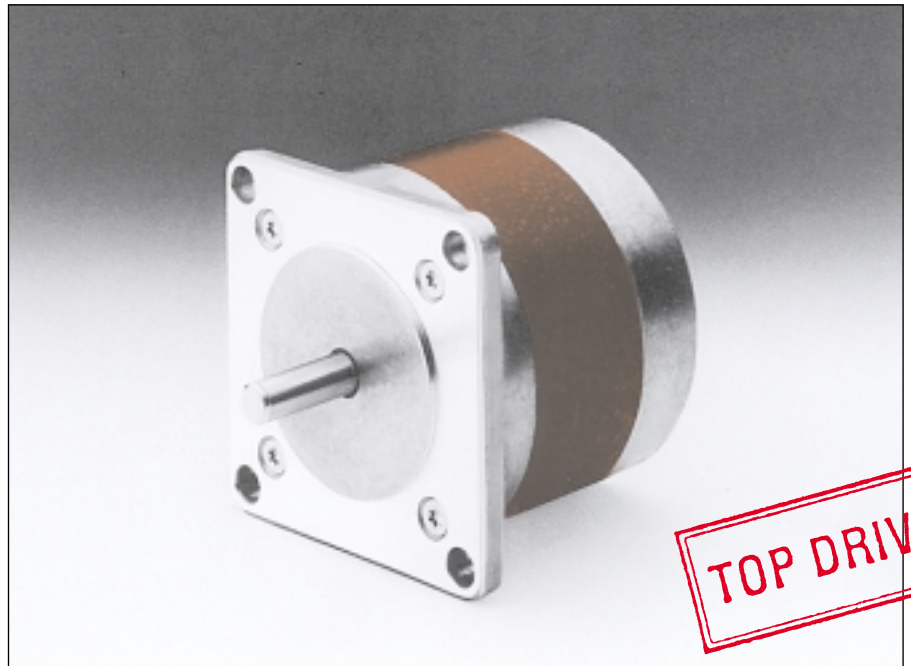

|                 |                       | Résistance de phase<br>Phasenwiderstand<br>Phase resistance<br>$\Omega$ | Induct. de phase<br>Phaseninduktivität<br>Phase inductance<br>mH | Courant de phase<br>Phasenstrom<br>Phase current<br>A | Couple de retenue<br>Haltemoment<br>Holding torque<br>mNm | Puissance nominale<br>Nennleistung<br>Nominal power<br>W |  |
|-----------------|-----------------------|---|--|---|---|--|--|
| <b>bipolar</b>  | <b>6600-20-2-0.37</b> | 0.37  | 0.9  | 3.8   | 925   | 10.5   |  |
|                 | <b>6600-20-2-1.2</b>  | 1.2   | 3.7  | 2.1   | 925   | 10.5   |  |
|                 | <b>6600-20-2-4.8</b>  | 4.8   | 15   | 1.05  | 925   | 10.5   |  |
| <b>unipolar</b> | <b>6600-20-4-0.37</b> | 0.37  | 0.45   | 3.8   | 680   | 10.5   |  |
|                 | <b>6600-20-4-4.8</b>  | 4.8   | 6.5  | 1.05  | 680   | 10.5   |  |
|                 | <b>6600-20-4-25</b>   | 25  | 33   | 0.46  | 680   | 10.5   |  |

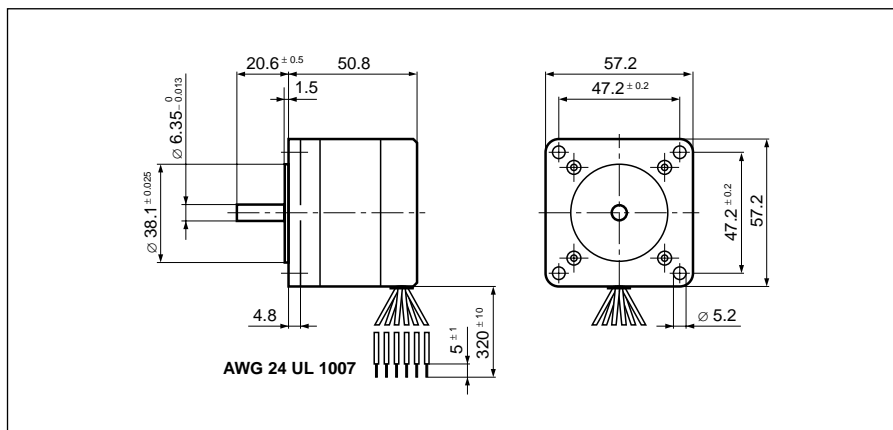

|  |                            |
|--|----------------------------|
| Pas/<br>Schritte/U<br>Steps/rev                            | <b>200</b>                 |
| Précision/pas<br>Schrittgenauigkeit<br>Step accuracy       | <b>± 5 %</b>               |
| Inertie du rotor<br>Rotorträgheitsmoment<br>Rotor inertia  | <b>248 gcm<sup>2</sup></b> |
| Classe d'isolation<br>Isolationsklasse<br>Insulation class | <b>B 130 °C</b>            |
| Protection<br>Schutzart<br>Protection                      | <b>DIN 40050<br/>IP 30</b> |
| Tension d'essai<br>Prüfspannung<br>Test voltage            | <b>500 VAC</b>             |
| Couple résiduel<br>Restmoment<br>Detent torque             | <b>37 mNm</b>              |

**Caractéristiques dynamiques**  
**Dynamische Daten**  
**Dynamic characteristics**

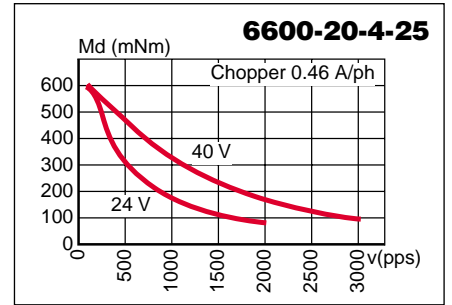
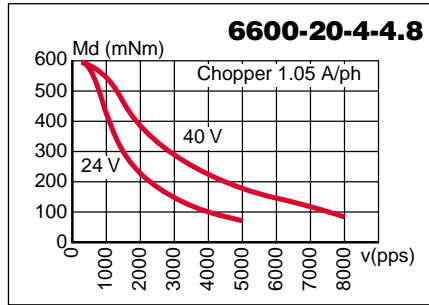
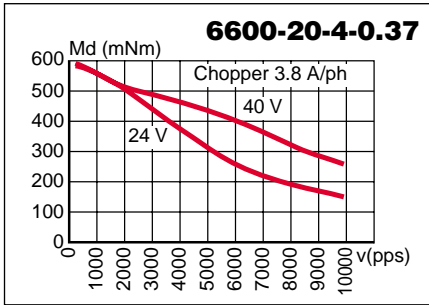
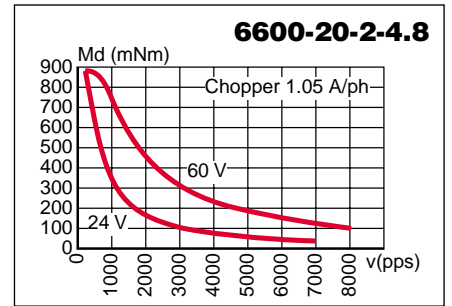
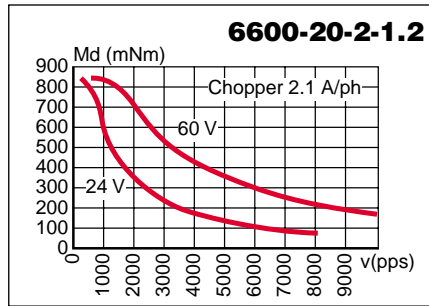
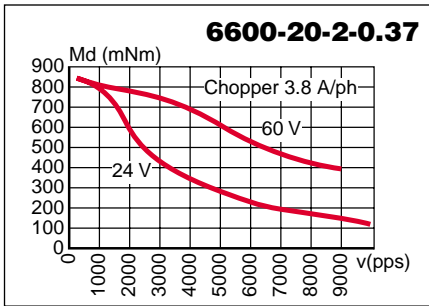

**Caractéristiques statiques**  
**Statische Daten**  
**Static characteristics**

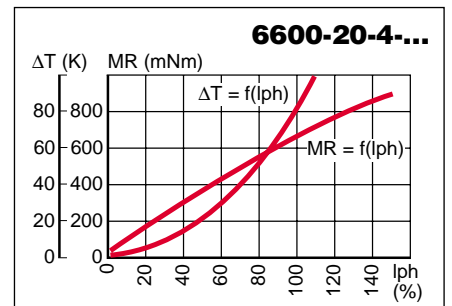
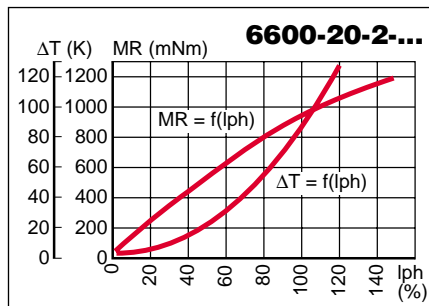

Possibilités d'exécutions adaptées sur demande.  
 Auf Wunsch werden kundenspezifische Anforderungen berücksichtigt.  
 Special requirements can be made to customer specification.

**SONCEBOZ SA**  
 CH-2605 Sonceboz  
 Tél: +41 32 488 11 11  
 Fax: +41 32 488 11 00  
 E-Mail: info@sonceboz.com  
 Internet: www.sonceboz.com

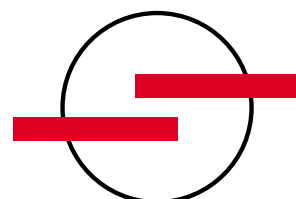

**SONCEBOZ**  
 The driving force